TOWN OF NEW BALTIMORE

County of Greene
3809 County Rte. 51
Hannacroix, N.Y. 12087

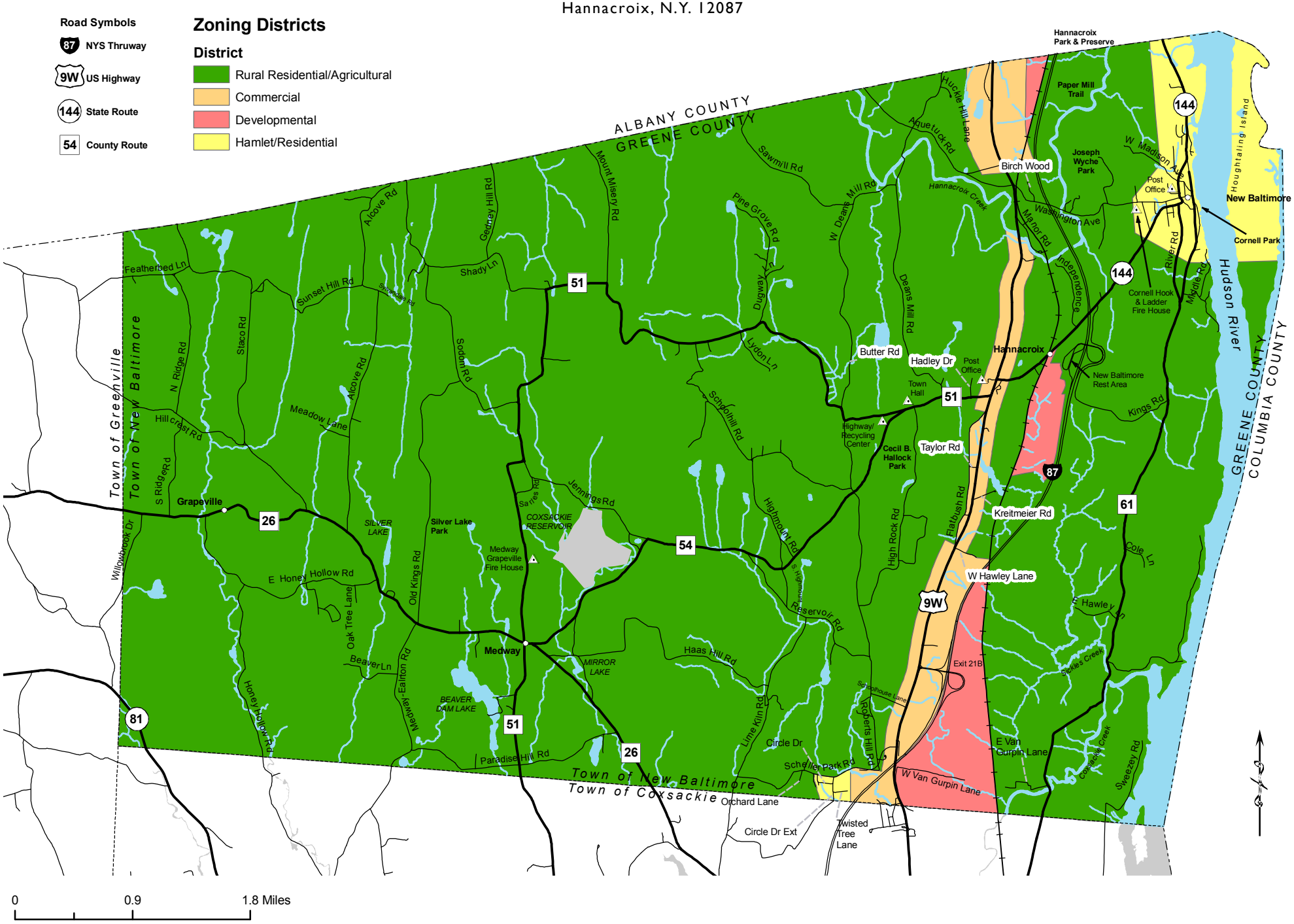

0 0.9 1.8 Miles